

# HOWNIKAN

PEOPLE OF THE FIRE



Vol. 22, No. 1

Citizen Potawatomi Nation

January 2000

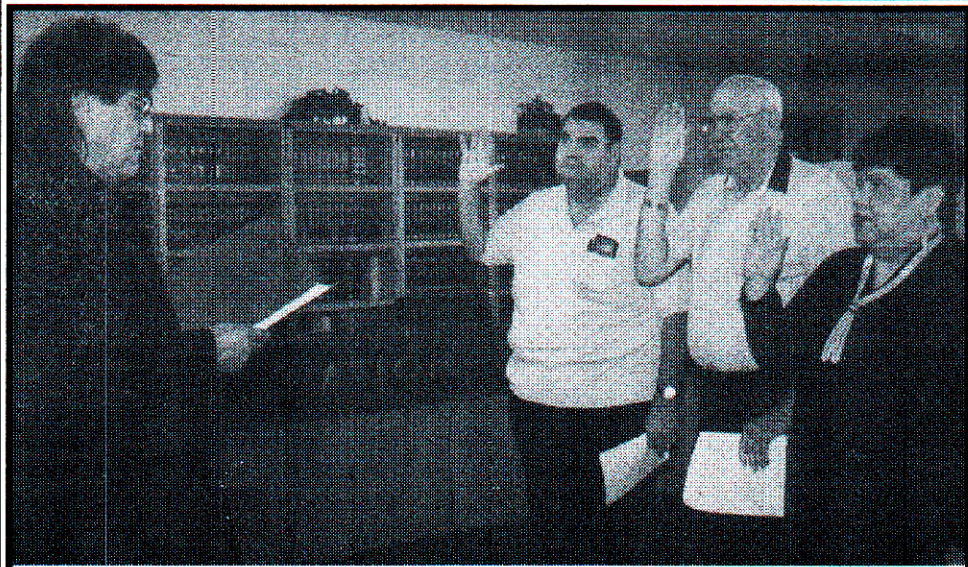

## It's Almost Election Time!

Members of the 2000 Citizen Potawatomi Nation Election Commission were recently sworn in and began the process of conducting the tribe's annual election, set for June 24, 2000. Above, Judge Phil Lujan swears in Gary Bourbonnais, who will serve as chairman this year; Don Yott, marshal; and Esther Lowden, secretary. Below, Vice Chairman Linda Capps swears in Harold Trousdale, assistant secretary; and David Bourbonnais, vice chairman. Filing for tribal offices, including Business Committeeman #1, will be March 27, 28 and 29, and absentee ballot deadline will be June 5. More information on the election will be in next month's HowNiKan.



## FireLake Discount Foods to feature environment-friendly cooling system

By MICHAEL DODSON

Once it is open, the Citizen Potawatomi Nation's FireLake Discount Foods will likely become a frequent stop for executives of other supermarkets. A major reason will be the 2-Cool refrigeration/freezer system that will be installed by Martin Systems Corp. and Hill Phoenix.

"Basically, this system features chilled water (in the food display cases) instead of refrigerant," said Terry Williams of Martin Systems. Pumps, instead of fluid pressure, are used to move the refrigerant, water with some additives, through the cases.

Martin described two ways that refrigerating with chilled water is better than using a refrigerant, such as Freon. "A refrigerant carries oil," he explained. "Oil is not an FDA approved product. There is always the potential to have refrigerant or oil in (food) products. With 2-Cool that is not an issue."

The fluid-refrigerant system also alleviates worries about cooling system leaks. It exerts 30 to 90 pounds per square inch (psi) of pressure on the cooling system pipes. A conventional refrigeration system generates about 250 psi.

"The potential for a leak is considerably less in the chilled water system," Martin said, "And, if there is a leak, the substance that escapes does not endanger (food) product integrity."

The chilled water system avoids the potential dangers to the environment that exist with conventional cooling systems. The refrigerants used in those systems are believed to deplete the atmosphere's ozone layer and contribute to what scientists refer to as the TEWE - Total Environmental Warming Effect.

2-Cool Systems developers have discovered a benefit they did not expect as it was being designed. "Product integrity is as much as 20% better," Williams said. "Food remains fresher. You're not de-hu-

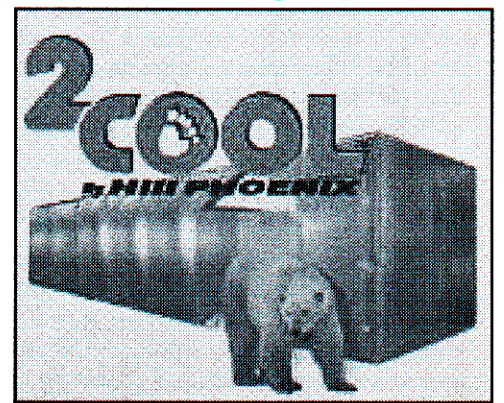

midifying products. You're not drying out your weighted items."

Stores using the 2-Cool system are realizing one to three additional shelf-life days for refrigerated products. "That is a tremendous advantage to not only the consumer but the supermarket, as well," according to Williams. "This is one to three days of shelf-life for both the supermarket and the consumer; ultimately, everybody wins."

The consumer buys, according to Martin, "a better, safer product that has experienced a much more consistent temperature. The retailer gets a few more days to sell the product" while it is fresh and safe.

The 2-Cool system itself has a longer useful life than a conventional refrigeration system - an average of 25 years compared to eight to 15 years for a conventional system.

"We are not dealing with anywhere near the amount of pressure that a conventional system is subjected to," Williams explained. "We're using stainless steel and copper in our heat exchangers, and they don't wear out, rot, have the problems that conventional systems experience."

Martin told the *HowNiKan* that, although this technology is not new, it is not

Please turn to page 8

## INSIDE:

- New Enrollees ..... Page 2
- Walking On ..... Pages 2,3
- Southern California Regional Council ..... Page 4

Bulk Rate  
U.S. Postage  
**PAID**  
Tecumseh, OK.  
Permit No. 26

# Walking on

## Linda Sue Abney

Linda Sue Abney, Shawnee, Oklahoma, died Monday, January 3, 2000 in an Oklahoma City hospital. She was 46.

Mrs. Abney was born August 2, 1953, in Shawnee, the daughter of William Bernard Delonais Jr. and Anna (Gaul) Delonais. She was a 1971 graduate of Tecumseh High School. She married John Abney on September 20, 1971, in Shawnee. Mrs. Abney worked for Wal-Mart for approximately 20 years, and was a member of Temple Baptist Church. She was a lifelong Shawnee resident.

She was preceded in death by her parents, William Jr. and Anna Delonais; and a brother, Robbie Delonais. Survivors include her husband, John Abney, of the home; two sons and a daughter-in-law, Johnny Jr. and Danielle Abney, Shawnee; Jeremy Abney, Shawnee; four sisters and three brothers-in-law, Rita and Robert Collins, Thekla "Becky" and Jeff Morris, Alita Keener, Tina and Tim Seawright, all of Shawnee; two grandsons, Devin and Drew Abney, Shawnee; and several aunts and uncles; and numerous nieces, nephews and friends.

Memorials may be made to the Baylor Institute of Transplantation Services, Baylor University Medical Center, 3500 Gaston Ave., Dallas, TX 75246. Services were held at 10 a.m. Thursday, January 6, 2000, at Resthaven Funeral Home, with the Rev. Mike Craig officiating. Burial was at Resthaven Memorial Park.

## Nathan Francis LeClair

Nathan Francis LeClaire, age 76, of Oklahoma City, passed away January 11, 2000.

Nathan was born November 5, 1923 to Sarah and Daniel LeClaire in Konawa, Oklahoma. He was raised in Bartlesville, Oklahoma where he graduated high school and then worked as a photographer at Grag Studio. He attended college in Durant, OK. Nathan served as a Staff Sergeant for the U.S. Army during W.W. II in Japan and the Philippines from 1943 until 1946. In 1956, he moved to Oklahoma City and worked as a building engineer until 1994 for Liberty Properties Limited, Global Life, and Trammel Crow. Nathan was a member of the Citizen Potawatomi Nation of Oklahoma and was also a member of Bodine Baptist Church of Oklahoma City.

He was preceded in death by his parents, 1 brother, 2 sisters, 1 son, and 2 grandchildren. Nathan is survived by his loving wife Norma J. Combs LeClaire of 56 years; sons Curtis and wife Patricia LeClaire of Moore, O., and Aaron and wife Sharon LeClaire of Oklahoma City; daughters Judy LeClaire of Oklahoma City, and Nona and husband Steve Newman of Moore, OK; brother Anthony T. LeClaire of Fountain Valley, CA; niece Sarah (Sally) and husband Reid Pepper of Bartlesville, OK; 10 grandchildren, and 15 great-grandchildren.

Funeral services were held at 1:00 p.m. Friday, January 14, 2000 at the Baggerley-South Funeral Home Chapel with interment following at Sunnyslane Cemetery.

## Aaron Holloway

Aaron Holloway of Shawnee died December 27, 1999, in a local nursing home. He was 72.

He was born January 17, 1927, in Wanette, Oklahoma to Henry and Fay Holloway and attended school at Wanette. He was raised in Wanette and had lived in Shawnee since 1952. He worked for C and H Wholesale, the City of Shawnee, and the Citizen Potawatomi Nation. He was also a member of the Citizen Potawatomi Nation. Holloway was a member of the U.S. Army during the Korean conflict.

Preceding him in death were two brothers and one sister. Surviving are a sister, Berniece Bodine of Oklahoma City; a sister and brother-in-law, Gail and Galvin Larman of Shawnee; a sister-in-law, Daisy Holloway of Smithon, Ill.; several nieces and nephews. Services were held at 2 p.m. on Monday, January 3, 2000 at Roesch-Walker Funeral Chapel. Burial followed at Wanette Cemetery under the direction of Roesch-Walker Funeral Chapel.

# WELCOME, NEW CITIZEN POTAWATOMI NATION ENROLLEES!

The following Tribal Members were enrolled under previous guidelines:

Sale, Jr. Thomas Fredrick  
Mason, Richard Gary  
McKinney, Tia Falan  
Bruno, M.C.  
Webb, Billy  
Thomas, Cheri Arledge  
Barnes, Lisa Lynn  
McClure, Randy Perry  
Shirey, Darral Meade  
Shirey, Michael Eugene  
Cook, Ethel Ann  
Fitzgerlad, Jerry Louis  
Olson, Kimberly Ann  
Standage, Lolita Lenore  
MacMillen, Susan Elizabeth

The following Tribal Members were under descendency guidelines:

Boileau, Charlyne Montra  
Bowling, Douglas Craig  
Boileau, Gabrielle Marie  
Locke, Erin Elizabeth  
Boggs, Joshua Quinten  
Smith, Hannah Sky  
Loudermilk, Sydney Elizabeth  
French, Austin Ray  
French, Maci Ann  
Savory, Kamber Lee  
Savory, Cheyenne Nicole  
Savory, Taton Dakota  
Bradford, Mona Louise  
Deprez, Francois Xavier  
Deprez, Loften Robert  
Grider, Diana Lynn  
Grider, James Plas  
Grider, Candace Renee  
Miller, John Perry  
Smith, Timothy Hugene  
Smith, Nicholas John  
Smith, Trenton Adam  
Smith, Nathan Daniel  
Ramos, Corbin James  
McCorkle, Bailee Renee  
Melot, Joseph Randyll  
Moss, Rhonda Denise  
Goodin, Margaret Lujulia  
Henry, Damon Lee  
Smith, Kaitlyn Diane  
Whitener, Joshua William  
Whitener, Amanda Marie  
Matter, Dylan James  
Hodge, Scout Capri  
Olson, Zachery Peter  
Campbell, Jr. Robert Lee  
Campbell, Rally Lynn  
Campbell, Rocky Lane  
Shields, Sayre Jade  
Tescier, Megan  
Lutke, Nathan Axl  
Northcross, Tiffany Lynn  
Rush, Zachariah Richard Lloyd  
Lehman, Jamie Denise  
Koerner, Jazmine Louise  
Koerner, Justin Kenneth  
Kirby, April Nanette  
Miclea, Brandon Matthew  
Lockstone, Audrey Brooke  
Lockstone, Adam Chase  
Wood, Daniel DeWayne  
Wood, Dawndra Darlene  
Wood, Talina Kay  
Wood, Kalancey Cordelia  
Terry, Bradan Cole  
Terry, Cheyenne Marie  
Savory, Ryan Lee  
Cornejo, Robert Bruce  
Gulihur, Ryan Joseph  
Burlison, Zachary Christian  
Burlison, Sheridan Nicole

Sowersby, Donald Eugene  
Martin, Lindsey Elizabeth  
Melot, John Paul  
Rhodes, Jessica Anne  
Cook, John David  
Pasion, Adam Matthew  
Pasion, Brandon Michael  
Pasion, Kathryn Elizabeth  
Pasion, Andrew Vincent  
Melott, Brandon Allen  
Wells, Lauren Rebecca  
Longo, Kyle Frederick  
Kelley, Dallas Trent  
Glenn, Christina Dawn  
Lyon, Trevor Steven  
Lyon, Braydanne Noelle  
McGuire, Destinee Montana  
Burns, Jesse Jon  
Mesa, Danielle Marie  
Olson, Elizabeth Rose  
Olson, Abigail Christine  
Dietrich, David Charles  
Lukaesko, Carson Edward  
Fitzgerald, Cheryl Jane  
Slomp, Rebekah Kathleen  
Winter, Brittni Mari  
Waterman, Corena Jean  
Cryer, Brianna Leigh  
Gray, Rachel Michelle  
Lorson, Gabriella Dawn  
Rothstein, Mark Phillips  
Rothstein, Winston Ryan  
Tatum, Lindsey Anne  
Kelly, Cameron Ray  
Boggs, Brittney Ann  
Boggs, Kaitlyn Nicole  
Potts, Dallas Jewett  
Potts, Dakota Lee  
Mathes, Jr. Chad James  
Kietzman, Alexander Thomas  
DeChellis, Annemarie Lane  
Buchanan, Max Paul  
Moutaw, Jacob Joe  
Gradle, Mason Keone  
Mize, Cameron Thomas  
Peterson, Jr. James Edward  
Rogers, Breanna JoEllen  
Smith, Jessica Sue  
Thompson, Dominick Blake  
Smith, Brennan George  
Uhles, Richard Otis  
Uhles, Robert Rayneal  
Wooten, Jerry Lynn Thomas  
Mitchell, Tiffany Suzanne  
Mitchell, Stephanie Marie  
Jahn, Noah  
Jahn, Joshua  
Jahn, Kioko  
Robinson, Joshua Steven  
Nestell, Sahara Dawn  
Adamietz, George Joseph  
Adamietz, Steven Francis  
Adamietz II, John Joseph Cyril  
Adamietz, Andrew Michael  
Thompson, Stephanie Dawn  
Thompson, Jennifer Nicole  
Digesare, Elizabeth Mary  
York, MacKenzie Ann  
Staller, Jasmine Marie  
MacMillen, Kaya Sean  
MacMillen, Tashi Rinchen  
MacMillen, Shiloh Eli  
Miller, April Don  
Dunaway, Angela Deanne  
Dunaway, Joseph Aaron  
Dunaway, Genevieve Michele  
Dunaway, John Philip  
Hacker, Adrianna Renae Byler  
Van Dyke, Steven Lyle  
Trousdale III, Bobby Gene (Trae)  
Deerinwater, Marquie Kaylynn  
Streeter, Austin Wade

## HOWNIKAN PEOPLE OF THE FIRE

The HowNiKan is published by the Business Committee of the Citizen Potawatomi Nation with offices at 1601 Gordon Cooper Drive, Shawnee, Oklahoma 74801.

The HowNiKan is mailed free to enrolled tribal members. Subscriptions to non-members are available for \$10 annually in the United States and \$12 for foreign countries.

The HowNiKan is a member of the Native American Journalists Association. Reprint permission is granted with publication credit to the HowNiKan and the Citizen Potawatomi Nation.

All letters and submissions become the property of the HowNiKan. Editorials and letters are subject to editing and must contain a traceable address. Final selection of material for publication is subject to approval by the Business Committee.

All correspondence should be directed to HowNiKan, 1601 Gordon Cooper Drive, Shawnee, Ok. 74801. Address changes should be sent to Potawatomi Tribal Rolls, 1601 Gordon Cooper Drive, Shawnee, OK 74801.

Citizen Potawatomi Nation Business Committee  
Chairman - John A. "Rocky" Barrett Jr.  
Vice Chairman - Linda Capps  
Sec./Treasurer - Gene Bruno  
Committeeman - Hilton Melot  
Committeeman - Jerry P. Motley

Toll-Free Number: 1-800-880-9880

<http://www.potawatomi.org>

# Walking on

## David Earl Petifer

David Earl Petifer passed away December 10, 1999 in Auburn, California, at the age of 49. Born November 16, 1950, he was a life-long resident of Placer County. David graduated from Placer High in 1968 and worked as a woodcutter for many years. He enjoyed the outdoors and spending time with his friends.

Preceded in death by his father and daughter, Delbert and Crystal Petifer, he is survived by his mother, Mae Petifer; brother and sister-in-law, Paul and Jill Petifer; nephew, Ryan and niece Kallie. In keeping with David's wishes, no services were held. Donations in his memory may be made to the Foresthill Safety Club, in care of Lassila Funeral Chapel-551 Grass Valley Hwy, Auburn, CA 95603.

## Sadie E. Smith

Tecumseh, OK resident Sadie E. Smith died Wednesday, January 12, 2000 in Oklahoma City. She was 87.

Mrs. Smith was born on March 19, 1912, in Shawnee, to Webster and Lilly (Condry) Whitehead. She attended Shawnee schools. She married Perry A. Smith on October 31, 1933, in Shawnee. Mrs. Smith spent the majority of her married life in Oklahoma City, and moved to Tecumseh in 1976. She worked as a nurse's aid at several Oklahoma City hospitals before retiring in 1976. She was a member of the Citizen Potawatomi Nation and attended the Shawnee Seventh Day Adventist Church.

She was preceded in death by her husband, Perry Smith; a son, Donnie Smith; her parents, Webster and Lilly Whitehead; four brothers, and two sisters. Survivors include her daughter and son-in-law, Patsy and Edd Brownfield, Lefors, Texas; two sons and a daughter-in-law, Ronnie D. and Barbara Smith, Apison, Tenn.; Lynn Smith, Oklahoma City; a sister, Stella Holt, Rim Rock, Arizona; eight grandchildren, Rhonda Klein, Karen Keith, Roger Smith, Randy Smith, Karen Smith, David Smith, Amy Hocker and Jennifer McMains; and two great-grandchildren.

Services were at 2 p.m. Saturday, January 15, 2000, at Cooper Funeral Chapel in Tecumseh, with Pastor Jerry States of the Shawnee Seventh Day Adventist Church officiating. Burial was at Tecumseh Cemetery.

## William Joseph (Joe) Nugent

William Joseph (Joe) Nugent (82) passed away January 1, 2000 in Long Beach, California.

He was a resident of Lakewood, California since buying his house in 1950. Joe was born on a farm near Dover, Kansas on December 5, 1917. He joined the Navy and retired after 20

years as a Chief Petty Officer. He then worked as Head Steam Engineer for Los Angeles County at Los Amigos Hospital located in Downey, California on the swing shift for 13 years before retiring to spend time bowling, fishing and gardening. He broke his right ankle mid-December and was in the hospital and rehab where he contracted a virus. He was a member of the Citizen Potawatomi Nation, also a lifetime member of Lakewood Post of V.F.W. His grandmother was Julie Navarre Burns. His mother was Mamie Burns Nugent.

Joe is survived by four sisters; Bernice Clark, Mary Graf, Catherine Clark, Celine Ricks. One sister, Loretta Salzer preceded him and his son, William James Nugent in death also. His two daughters survive, Maureen Johnson and Lorraine Coursien, 3 grandchildren, and 2 great-grandchildren. A graveside service was held January 6, 2000 at All Souls Cemetery, Long Beach, California attended by family.

## Elvina Mae (Bostic) Heavener

Elvina Heavener, 84, Mangum, Oklahoma, died Thursday, November 11, 1999. Services were held on Saturday, November 13, 1999 at Epworth Methodist Church in Mangum.

Elvina was born on November 12, 1914 in Ralston, Oklahoma to George and Grace (Moody) Bostic. She was preceded in death by her parents, her husband Wade, and her twin sister Elmina Fae.

Mrs. Heavener was a homemaker. Her sweetest memories were of family gatherings, with big meals to cook and lots of fun and laughter.

Surviving her are three children, one brother, three sisters, six grandchildren, 10 great-grandchildren, and three great-great-grandchildren.

Following is a tribute from Mrs. Heavener's neighbor Mildred Gable...

### A Tribute

Mrs. Elvina Heavener was the kind of person any neighborhood would have enjoyed having. The smile on her face and a sparkle in her eyes helped to make her an elegant lady.

It was not difficult to have a conversation with her; in fact, she made the other person feel at ease. PRECIOUS is a good word for her, as she fit that description.

In the Book of Proverbs, a verse reads - "Her price is far above rubies." That can be said of her.

How true it is for our neighbor, who lived among us exercising always a pleasant attitude, whether it be a child, who wanted to visit or a dog barking nearby. She didn't seem to be disturbed.

Elvina added her zest for life and people. She loved her home, her family, and friends. She also loved her Saviour.

Going to the House of the Lord to

worship was a joy to her. There the light of her love shined.

None of us will ever know all the lives she touched, but she will be remembered and cherished.

She had her niche in life and she worked at it, to fulfill the place that no one else could have done.

It will seem an emptiness to her family and friends, for her interest was magnified there. She will be the subject of many conversations.

All of us who are left behind can use her example in maintaining the peace and kindness for others. She was a jewel.

By Mildred Gable  
November 12, 1999

## Muriel LaFern Coder-Grant

Muriel LaFern Coder-Grant was born December 20, 1912 in Wamego, Kansas. She was a member of the Citizen Potawatomi Nation and a resident of Kingsburg, California. Mrs. Grant walked on on December 3, 1999.

She was a descendant of Francis and Cateche Bourbonnias, Peter and Sahara Bourbonnias, Reason Wilson and Mary Margaret Dike, Andrew Albert and Effie Mae Coder, and Ralph A. and Leona Gladys Coder.

Mrs. Grant lived in Kingsburg for 18 years. She was a retired licensed vocational nurse at the Sherman Oaks Hospital, Sherman Oaks, California, where she worked for 30 years.

Her husband Nathaniel Grant preceded her in death. Survivors include: a daughter, Nancy Cordill of Kingsburg; three brothers, James and Andrew Coder of Kansas and Eugene Coder of Nevada; six grandchildren; and 16 great-grandchildren.

A memorial service was held at the Creighton Memorial Chapel in Kingsburg, with cremation following. Reverend Edward Ezaki of the Kingsburg Community Church officiated. Remembrances may be made to the American Heart Association, 1495 West Shaw Avenue, Fresno, California 93711-3608.

## Nina Merle Pitt

Nina Merle Pitt walked on on December 26, 1999 at her home in Oklahoma City. Services were held at the First United Methodist Church of Ada at 11:00 am on Tuesday, December 28, 1999. Reverend Larry Varvel officiated.

Merle Pitt, the second of six children, was born to Reuben and Lola Tomlin on December 17, 1914, near Wanette, Pottawatomie County, Oklahoma. The family moved to Ada in 1929. Mrs. Pitt attended and graduated from Ada High School and from East Central University. On June 28, 1936, she and Wayne E. Pitt married in Ada, where they made their home until Mrs. Pitt moved to

Oklahoma City in 1999. Wayne E. Pitt died July 31, 1987, in Ada.

The Pitts owned and operated the Ada Greenhouse for more than sixty years. They participated in civic and community activities all their lives. Mrs. Pitt was well known for her skills in floral arrangement and interior decorating. She was especially proud of her heritage as a member of the Citizen Potawatomi Nation. She belonged to the Methodist Church all her life, belonged to the Ruth Rachel UMW Circle, and was a charter member of the Fellowship Class at Ada's First United Methodist Church.

Merle Pitt is survived by: her son, DeWayne Pitt and his wife Janet, of Oklahoma City, Oklahoma; three grandchildren; three great-grandchildren; and, two sisters, Edna Henry and Ethel Faye "Tot" Thomas, and her husband James Thomas; four sisters-in-law, Waunita Brunson, Pauline Johnson, Donna Tomlin Williams, and Waunita Tomlin; and family friend, Morris Poe. She is also survived by a host of nieces and nephews and many friends. Three brothers predeceased her: Wayne, Vance, and Bryce Tomlin.

The family expresses special appreciation to Hospice and to her caregivers as she approached the end of life.

Grandchildren and great-grandchildren were honorary pallbearers. They are Brent and Michele Pitt, Kenneth Pitt, Kaitlyn, Kathy, and Mike Paxton, and Kyle and Kristen. Active pallbearers were Scott Poe, Mike Poe, Joe Lee Walker, Duane Moore, Jerry Peay, and Farrell Donaghey.

Criswell Funeral Home was in charge of all arrangements.

## ELECTION NOTICE



The annual tribal referendum and election will be held on June 24, 2000. Voting will be at the tribal complex the day of the election from 7 a.m. until 2 p.m. Requests to vote an absentee ballot must be made by June 5, 1999. Requests for absentee ballots must be in writing and include the correct mailing address, roll number and legal signature of the person making the request. A referendum budget to determine expenditures of accumulated interest from set-aside funds, as well as the election of tribal officials, will be on the ballot. Requests for tribal election ballots should be mailed to: Potawatomi Election Committee, P.O. Box 310, Tecumseh, OK 74873.

# Southern California Regional

Jan. 15,



Tribal member Flo Foster informs meeting participants about a casting call for Native Americans from a movie production company in California.



Members of the Native American Club that Jeremy Finch, CPN Southern California Regional representative, set up at Pasadena High School where he is now teaching assisted with registration and other chores at the Regional meeting.

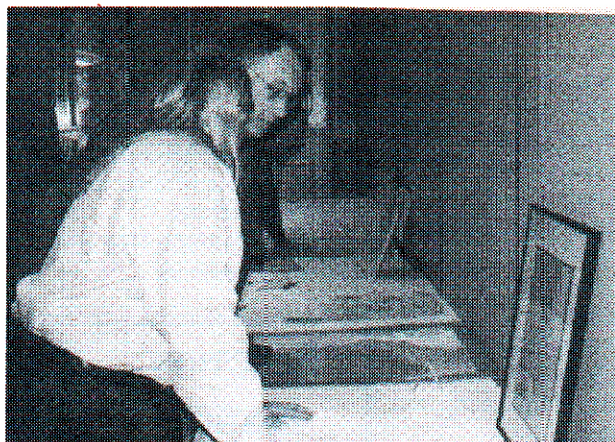

Business Committee member Hilton Melot and Bob Carlile, CPN Housing Programs Director, examine the lovely Art Contest entries.

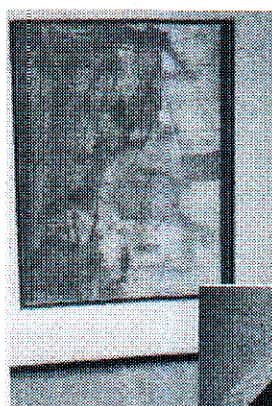

"Untitled Watercolor" (l) by Christian Davenport Carrillo, who is a mere seven years old, earned Second Place in the Regional Art Contest.



Business Committeeman Jerry P. Motley presents her Art Contest prize to Geraldeen Wood (above) while Mr. Motley and Business Committeeman Hilton Melot (below) congratulate Christian Carrillo for his Second Place finish.



Jerry Correy (l), reads her poem "Eagle Flight" which, framed in leather, won First Prize in the Art Contest.

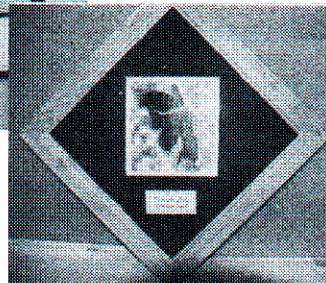

A computer graphics print by Geraldeen Wood, entitled "Butterfly Lady" (r), was Third in the art contest.



# ional Council Meeting

## 2000



Chairman Rocky Barrett poses with the Wisest Potawatomi present at the Meeting, Loretta Peltier Jenkins.

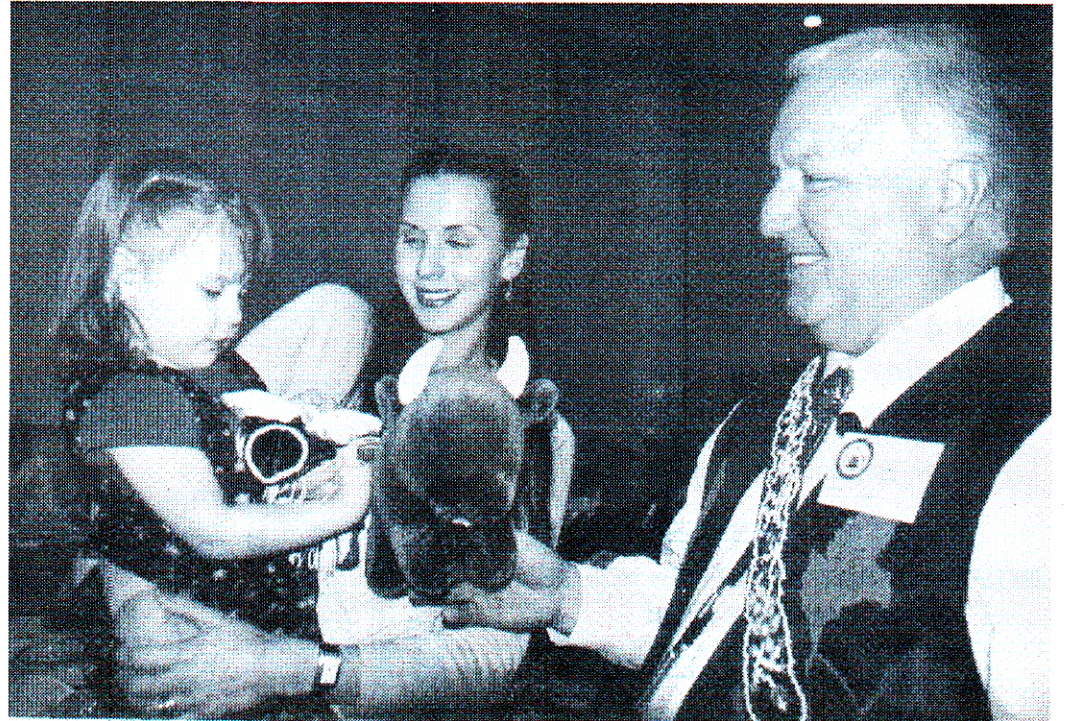

Above: Chairman Barrett presents the youngest Potawatomi present, Julia Finch, a stuffed Bison from the tribal gift store. That's Julia's mom Mardesia who is holding her. Right: Thom Finks of Auburn, CA, uncle of Julia and Southern California Regional representative Jeremy Finch's brother, traveled the farthest to attend the meeting.



An enterprising tribal member squeezed what little entertainment value there was from the broadcast of Jacksonville's 62-7 NFL playoff win over the Miami Dolphins.



Actor/television interview program host Michael Edmonds and George Carganilla, a Citizen Potawatomi tribal member and band instructor, entertained with beautiful music.



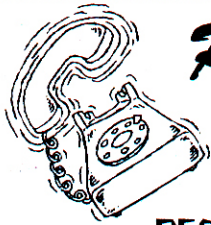

# Regional Office Directory

## REGION 1 - OREGON/IDAHO

### REGION 2 - WASHINGTON

(INCLUDES ALASKA & HAWAII)

#### Roscoe "Rocky" Baptiste

Box 346, 525 Ivy Ave., Gervais, OR 97026  
 Local (503) 792-3744 • FAX (503) 792-3744  
 Toll-Free (800) 522-3744  
 e-mail: Region01@Potawatomi.org

## REGION 3 - NORTHERN CALIFORNIA

### Thomas B. Finks

135 Finley St., Auburn CA 95603  
 1-800-432-2008

## REGION 4 - SOUTHERN CALIFORNIA

### Jeremy Bertrand Finch

203 Bellefontaine St., Pasadena, CA 911052921  
 Local (626)796-2008 • FAX (800) 432-2008  
 e-mail: Region04@Potawatomi.org

## REGION 5 - SOUTHWEST

(INCLUDES ARIZONA & WESTERN NEW MEXICO)

### Gene Lambert-Gast

P.O. Box 5905, Mesa, AZ 85211  
 Local (480) 668-0509 • FAX (480) 649-7443  
 Toll-Free (800) 452-8966  
 e-mail: Region05@Potawatomi.org

## REGION 6 - COLORADO

(INCLUDES MONTANA, UTAH, WYOMING,  
 WESTERN NEBRASKA, WESTERN KANSAS)

### Vacant

Contact

Tribal Headquarters, 1601 S. Gordon Cooper Dr.,  
 Shawnee, OK 74801 • 1-800-880-9880

## REGION 7 - NORTHERN TEXAS

(INCLUDES EASTERN NEW MEXICO)

### Marjorie Hobdy

3132 Kathy Lane, Irving, TX 75060  
 Local (972) 790-3075 • Toll-Free (800) 742-3075  
 e-mail: Region07@Potawatomi.org

## REGION 8 - SOUTHERN TEXAS

### Lu Ellis

26231 Huffsmith-Conroe Rd., Magnolia, TX 77355  
 Local (281) 356-7957 • Toll-Free (800) 272-7957  
 e-mail: Region08@Potawatomi.org

## REGION 9 - MIDWEST

(INCLUDES EASTERN NEBRASKA & EASTERN KANSAS)

### Vacant

Contact

Tribal Headquarters, 1601 S. Gordon Cooper Dr.,  
 Shawnee, OK 74801 • 1-800-880-9880

The Citizen Potawatomi Nation is divided into different "Regional Offices" to help cover the extended membership across the nation. Originally labeled merely by region names, regional boundaries were established in late 1997 using the US Postal Service "3 digit" Zip code areas. Region '0' is generally considered Oklahoma while the other states that are not numbered currently do not have an official "Region" designator.

# St. Gregory's program earns award

(Shawnee, OK) — The St. Gregory's University Partners in Learning program, which serves college students with learning disabilities, has earned the Oklahoma Association for the Improvement of Developmental Education "Showcase Award".

Only one developmental education program in the state is selected for this award each year. OKAIDE is an advocate for developmental education and learning assistance programs. The association also encourages academic and vocational institutions to enroll and assist at-risk and under-prepared students in completing a degree or vocational program.

"Partners in Learning offers students with learning differences the opportunity to receive individualized programs—com-

plete with services and accommodations—while remaining in a normal college setting," said OKAIDE President Kurtis Koll. "OKAIDE is pleased to present the Showcase Award to St. Gregory's University."

SGU's Partners in Learning is one of less than 20 programs across the nation that assist students who are capable of completing college-level work, have specific learning disabilities, and demonstrate motivation and potential for success.

"While only in its third year, Partners in Learning has been extremely successful in helping students have successful college experiences — including those with learning disabilities and ADHD," said program director Gay Faulk. "Without our program, these students would most

likely not have been able to attend college."

Partners in Learning's 15 participants are fully integrated into campus life. They receive such services as peer tutoring, advisement, mentoring, note-taking, taped textbooks, monitored testing, and multimedia software.

Students are taught about their learning styles, strengths, and deficits so they can become independent learners and self advocates. Partners in Learning participants also are offered internship and career development activities to prepare them for the working world. All SGU students are required to complete an internship before graduation.

Faulk said Partners in Learning graduated its first student last spring.

1999-2000 Regional Council Schedule	
Denver .....	Sept. 25, 1999
Eastern United States .....	Oct. 16, 1999
Dallas .....	Nov. 13, 1999
Southern California .....	Jan. 15, 2000
Phoenix .....	Feb. 5, 2000
Northern California .....	March 4, 2000
Houston .....	March 25, 2000
Seattle/Portland .....	April 15, 2000
Kansas .....	May 13, 2000

## MULTI-REGIONAL ART COMPETITION'S 1999-2000

### GRAND PRIZE ART COMPETITION

**\$150 First Prize • \$100 Second Prize • \$50 Third Prize**

- All enrolled Citizen Potawatomi Nation Tribal Members are eligible to enter the Multi-Regional Art Competitions.
- Entries must be the work of the artist without assistance and must have been completed within two years of the Art Competition date.
- Eligible artists must submit their art in the region in which they reside. If an artist fails to submit his art in the region in which he resides, he is not eligible to enter any other Multi-Regional Art Competition.
- Each artist is limited to, but not required to submit, three (3) entries.
- Entries must be submitted to the regional director for display at the regional meeting.
- No entry fee or age requirements are placed on the artists. Artists of all ages are encouraged to enter the art competitions.
- Only one prize will be paid to each contestant. A contestant who wins more than one prize will be awarded the higher of the prizes.
- Artists who win first, second, or third prize, at any Multi-Regional Art Competition may advance their winning piece(s) of art to the Grand Prize Art Competition to be held in June.

**Painting \* Photography \* Prints \* Sculpture**

**Beadwork \* Jewelry \* Pottery \* Fabric Art**

For more information contact: Dennette Brand-Bare at 1-800-880-9880 or Citizen Potawatomi Nation Art Competition, 1601 S. Gordon Cooper Dr., Shawnee, OK 74801, or by e-mail at DBrand@Potawatomi.org

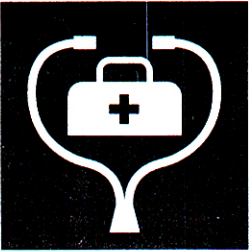

# HEALTH MATTERS

CITIZEN POTAWATOMI NATION HEALTH CLINIC

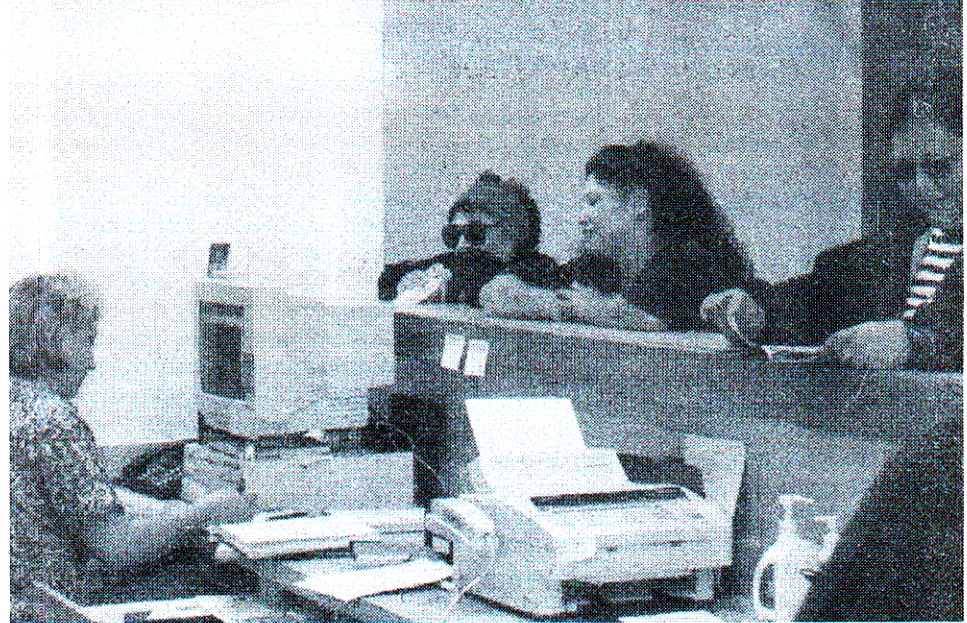
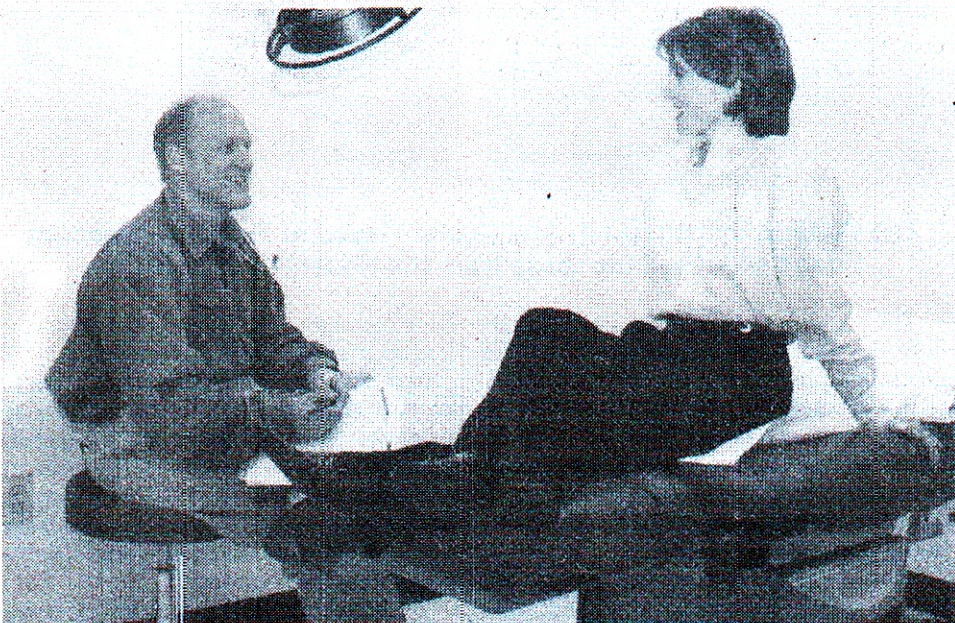

## A Visit To The New Health Clinic Facilities

Dr. Steve Cobb, Clinic Medical Director, tries out one of the new examining rooms in the new west wing of the Citizen Potawatomi Nation Health Clinic. Patients use the waiting room and counter in the north wing. The wing, part of an expansion that triples the size of the Clinic, opened January 14. The south wing will open soon.

## Citizen Potawatomi Housing Authority Need a Home NOW?

Up to \$37,300 — **FREE** — toward purchase of your home if you qualify! The CPN Housing Authority has 17 new-home mortgages that GIVE you up to 50% of the price of your new home if you meet three requirements.

**YES! It is as easy  
as 1-2-3!!**

To qualify, you must....

1. Meet income guidelines (Call us)
2. Have good credit with at least two years on your present job or in the same line of work
3. Own your own city lot with utilities or own 1 1/4 acres of farm land in the tribal jurisdiction

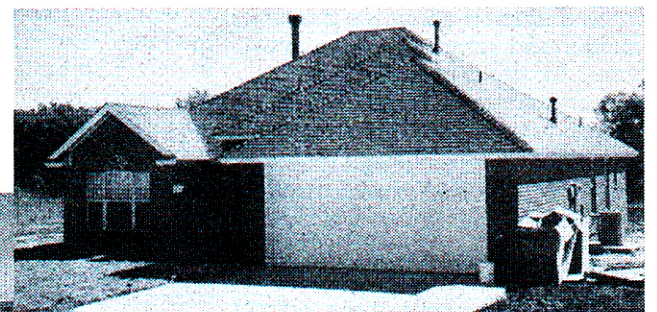
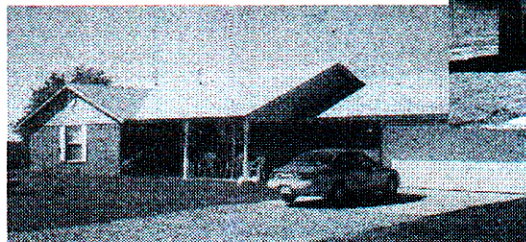

These are homes completed recently for Citizen Potawatomi families who used this CPN Housing Authority program.

**Young married couples! Retired couples! Big families (Need four bedrooms?) Call your housing authority NOW! We can help you get a new job and a new home!! Call us!! Only 17 families will get this wonderful opportunity! Don't let this ship sail without being on board!!! Call Sherry Byers at 405-878-4819 or 800-880-9880.**

# Cooling system born of wish for 'green' store

Continued from page 1

in wide use. "A lot of businesses look at everything as a return on investment versus what is best for their business and the environment. The Potawatomi Nation Business Committee decided to consider what is best long-term in addition to what

is least expensive," he said.

Martin identified other cost-savings that result from

using a chilled water refrigeration system. "A typically-sized supermarket of 82-to-85-thousand square feet has between 7,000 and 10,000 pounds of refrigerant in its cooling system."

At an average price of \$12 per pound, that's more than \$100,000 worth of refrigerant. The FireLake Discount Foods cooling system will use some refrigerant. But, according to Williams, it will use about 85 percent less than a conventional system. That's \$85,000 less spent on refrigerant — \$85,000 less that would be lost if the refrigerant circulation system should develop a leak.

"This is the only grocery store in the state of Oklahoma that has, as of yet, chosen to participate in this technology," Williams said. "There are many that are considering it, and it is popular in the chain supermarket companies."

He expects FireLake Discount Foods to entertain supermarket officials and trade industry reporters fairly frequently as they track the cooling system's performance and use it as a gauge for making their own decisions or report the experience to supermarkets across the United States.

"I'm convinced that people such as Progressive Grocer magazine, Supermarket Review, some of the top information people will be down to talk to Citizen Potawatomi officials about the decisions they made, and why they made those decisions," Martin said.

As a source for industrial refrigeration and piping systems, Martin does sell conventional supermarket refrigeration systems. The company also provides boilers and performs a large amount of design work.

"Primarily, we are a technologies-driven company and have hung our hat on the ability to take new technologies to the level of practicality, in most people's

operations," Williams said.

The 2-Cool system was developed in the early 1990's. "I have been a big promoter of this technology through the years," Williams said. "As an ex-retailer, I saw the merit and benefit of using this type of system, over the conventional system and the type of problems that come from that."

The 2-Cool system was developed based on a desire to create, as Williams put it, "a 'green' store — an environmentally sound store."

Asked if he believes the 2-Cool system is the best method for refrigerating food products in a supermarket environment, Williams said: "As an ex-retailer, as a design/build engineer for the past seven years, and as an application engineer, without a doubt, this is the only thing I would put in a grocery store, if it were my choice."

In December, the Citizen Potawatomi Nation broke ground for the \$8-million discount supermarket that will employ 250 and bring discount-priced foods to the Shawnee area.

FireLake Discount Foods will be located on South Gordon Cooper Drive, between Shawnee and Tecumseh. It will be built adjacent to the Potawatomi Nation's pow wow grounds and entertainment center and across Gordon Cooper Drive immediately west of the Nation's administration building, 18-hole FireLake Golf Course, and FireLake Restaurant.

"FireLake Discount Foods is intended to be the anchor store for what will be a shopping center development," said John A. Barrett, Jr. Citizen Potawatomi Nation Chairman. "We think we are in an excellent, strategic marketing location, between Tecumseh and Shawnee."

Potawatomi Nation officials are targeting the first two months of 2001 for opening FireLake Discount Foods, Barrett said at the groundbreaking.

Barrett expects Shawnee and Tecumseh to benefit immediately upon the store's opening. "The Tribe is spending approximately \$5.8-million-a-year in these two communities," Barrett told the groundbreaking audience. "Once this store is open, we believe that our spending in Shawnee and Tecumseh for payroll, goods, and services will increase to \$7.5-million-a-year."

Because of the distance to the north to Shawnee Mall, "it is difficult for people in the southern part of Pottawatomie County, the old Potawatomi reservation area, and Tecumseh to get out there," Barrett said.

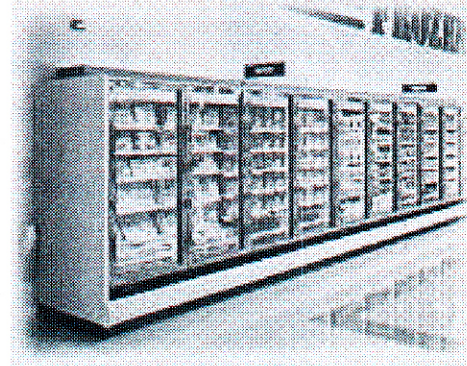
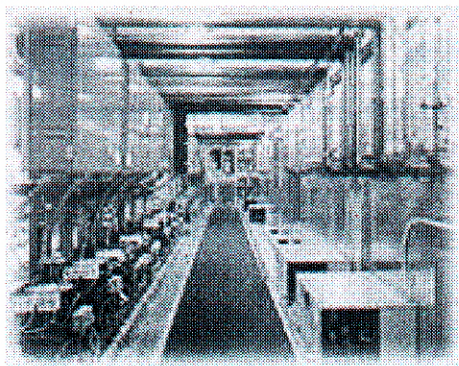

The Cooling System (Left) And Cooler Cases At FireLake Discount Foods will resemble these from Hill Phoenix's 2-Cool Line

The Nation's extensive market research indicates that approximately 45% of the groceries consumed in Shawnee and 65% of the groceries consumed in Tecumseh are purchased outside those cities. "We think we will be able to get a substantial percentage of that business, that goes to discount stores in Midwest City and Oklahoma City," Barrett said.

Describing the FireLake Discount Foods pricing policy, Barrett said, "We will simply sell the lowest-priced groceries in the state of Oklahoma."

Potawatomi Nation officials expect the supermarket to draw customers from a 30 to 40 mile radius. "We think that, easily, we should pull (customers) from as far

away as Ada, Holdenville, Seminole, Prague, and Meeker," Barrett said.

Ease of shopping will be a hallmark of the supermarket. "It will be as easy to shop here as it will be at any local-style grocery store because of the large number of checkstands and the manner in which the store will be laid out, with wide aisles, excellent lighting, and easily identifiable product categorizations."

The supermarket will feature top-quality beef and the high-quality produce for which its grocery wholesaler, Hale-Halsell of Tulsa, has become known. Potawatomi Nation officials plan to offer delivery service, within the Shawnee-Tecumseh area, and Internet marketing and ordering.

Fellow Tribal Members,

As the Citizen Potawatomi Nation enters a new year with bright prospects, I am announcing my candidacy for re-election to Business Committeeman position #1.

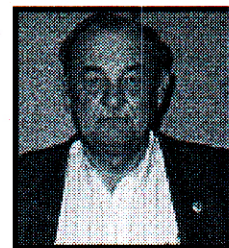

Working together, based on direction from tribal members, the Citizen Potawatomi Nation has achieved a position of leadership among Indian tribes. I hope and trust you will see fit to continue this proven leadership.

During the past few years of my tenure, the Citizen Potawatomi Nation has accomplished this progress....

- Prepared for construction of the state-of-the-art FireLake Discount Foods supermarket;
- Achieved tremendous growth in the Nation's Trust Fund through tribal investment oversight;
- Made large increases in the number and dollar amounts of tribal scholarships;
- Tripled the size of the Potawatomi Nation Clinic;
- Acquired the attractive, functional Tribal Headquarters; and,
- Grown First National Bank's assets to \$59,000,000.

I thank you for giving me the chance to be part of making this progress happen and ask for your support as I seek the opportunity to continue serving you.

Sincerely,  
Jenny P. Motley

## POTAWATOMI LANGUAGE CLASSES

Are you interested in Potawatomi language classes?

Potawatomi Language classes will be held on the first and third Tuesday of each month in the Long Room.

February 1, through April 18, 2000, from 5:30 to 6:30

Please call @ 273-3216 or

send an e-mail to [sbattese@potawatomi.org](mailto:sbattese@potawatomi.org) to sign up.

Migwéché! (Thank you)

Suzanne Battese

Language and Culture

Citizen Potawatomi Nation