Basic Report

Title: Pambogo Allotments
Date: 1800-1900

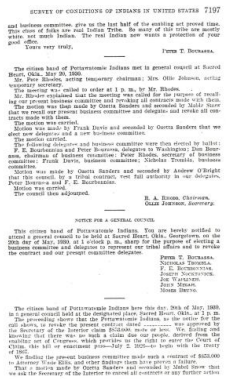

SURVEY OF CONDITIONS OF INDIANS IN UNITED STATES 7197

and business committee, give us the last half of the ensiling act proved time. Five clues of Sioux are real Indian Tribe. Be many of this tribe are mostly white, not much Indian. The real Indian now wants a protection of your good office.

Yours very truly,

PETER T. BOURASSA.

The citizen band of Pottawatomie Indians met in general council at Sacred Heart, Okla., May 20, 1900.

Mr. Peter Rhodes, acting temporary chairman; Mrs. Ollie Johnson, acting temporary secretary.

The council was called to order at 1 p. m. by Mr. Rhodes.

Mr. Rhodes explained that the meeting was called for the purpose of recalling our present business committee and revoking all contracts made with them.

The motion was then made by Oneta Sanders and seconded by Mabie Shaw that we recall our present business committee and delegates and revoke all contracts made with them.

The motion was carried.

Motion was made by Frank Davis and seconded by Oneta Sanders that we elect new delegates and a new business committee.

The motion carried.

F. E. Bourbonnais and Peter Bourassa, delegates to Washington; Dan Bourassa, chairman of business committee; Peter Rhodes, secretary of business committee; Frank Davis, business committee; Nicholas Trombly, business committee.

Motion was made by Oneta Sanders and seconded by Andrew O'Bright that this council, by a tribal contract, vest full authority in our delegates, Peter Bourassa and F. E. Bourbonnais.

Motion was carried.

The council then adjourned.

R. A. ROGERS, *Chairman.*
GLEN JOHNSON, *Secretary.*

NOTICE FOR A GENERAL COUNCIL

This citizen band of Pottawatomie Indians. You are hereby notified to attend a general council to be held at Sacred Heart, Okla. (Sacgaiyee), on the 20th day of May, 1900, at 1 o'clock p. m., sharp for the purpose of electing a business committee and delegates to represent our tribal affairs and to revoke the contract and our present committee delegates.

PETER T. BOURASSA.
NICHOLAS TROMBLA.
F. E. BOURBONNAIS.
JOSEPH NOCKNOCK.
JOE WAHKAHE.
JOHN SHAW.
SIMON SHAW.

The citizen band of Pottawatomie Indians here this day, 20th of May, 1900, in general council, do hereby revoke the contract made with the Dan Bourassa. The proceeding shows that the Pottawatomie Indians, in the notice for the call above, to revoke the present contract dated ..... was approved by the Secretary of the Interior claim $125,000, more or less. We finding and knowing that there was no such a claim due our people, derived from the treaty of 1867 and the treaty of Chicago, 1833, and the treaty of Chicago, the bill or contract now—July 2, 1898—no begin with the treaty of 1867.

We finding the present business committee made such a contract of $125,000 to Attorney Wm. Mills, and other Indians than have power to fulfill.

The citizen band of Pottawatomie Indians have decided to ASKED Shaw that we ask the Secretary of the Interior to cancel all contracts of any further action

Title: Pambogo Family History
Date: 1800-1900

Title: Pambogo Genealogy
Date: 1800-1900

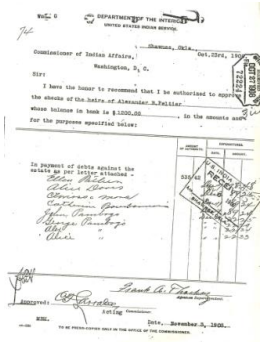

DEPARTMENT OF THE INTERIOR
UNITED STATES INDIAN SERVICE.

Shawnee, Okla.
Oct. 23rd, 19

Commissioner of Indian Affairs,
Washington, D. C.

Sir:

I have the honor to recommend that I be authorized to approve the checks of the heirs of Alexander S. Peltier whose balance in bank is $1200.00, in the amounts and for the purposes specified below:

In payment of debts against the estate as per bills attached -

Approved: Frank A. Thackery
Acting Commissioner.

Date, December 3, 1900.

Title: Pambogo Government Documents
Date: 1800-1900